

**PLAT OF SURVEY**

**LOCATION:** W2534 Booth Lake Heights Lane, Troy, Wisconsin

**LEGAL DESCRIPTION:** Lots 3, 4, 7 and the North 15 feet of Lot 8 in FENLONS SUBDIVISION, part of the Northeast 1/4 of Section 24, Town 4 North, Range 17 East, Town of Troy, Walworth County, Wisconsin.

November 5, 1996

Survey No. 87347

Revised Drawing 6/28/00

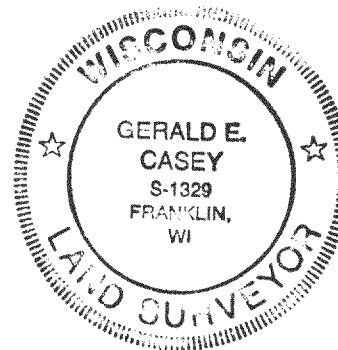
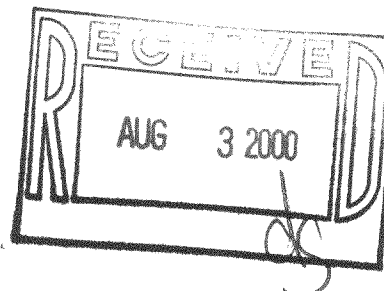
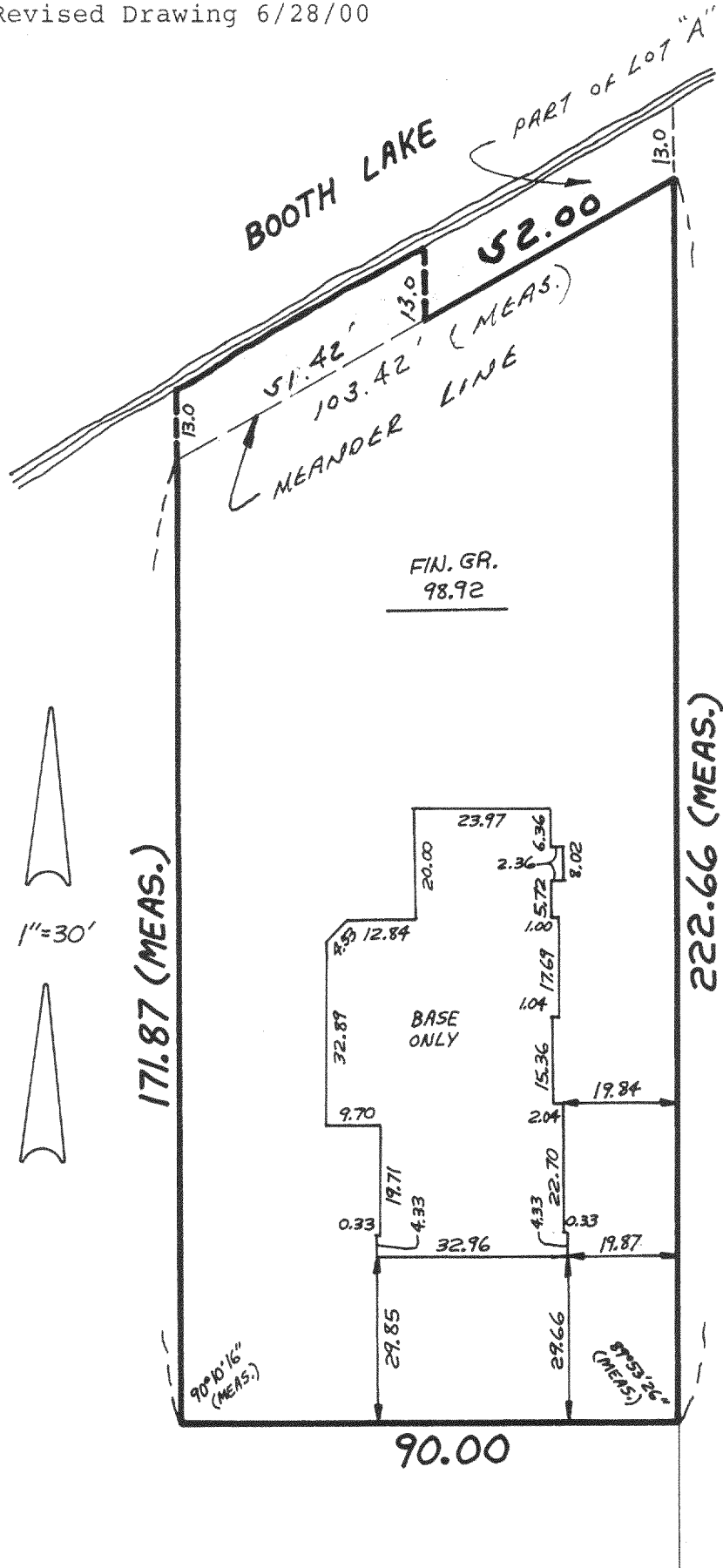

**METROPOLITAN SURVEY SERVICE, INC.**

REGISTERED LAND SURVEYORS

9415 W. FOREST HOME AVE., SUITE 202, HALES CORNERS, WI 53130

PH. 529-5380 FAX 529-9787

I HEREBY CERTIFY THAT I HAVE SURVEYED THE ABOVE DESCRIBED PROPERTY AND THAT THE ABOVE MAP IS A TRUE REPRESENTATION THEREOF AND SHOWS THE SIZE AND LOCATION OF THE PROPERTY, ITS EXTERIOR BOUNDARIES, THE LOCATION OF ALL VISIBLE STRUCTURES AND DIMENSIONS OF ALL PRINCIPAL BUILDINGS THEREON, BOUNDARY FENCES, APPARENT EASEMENTS AND ROADWAYS AND VISIBLE ENCROACHMENTS, IF ANY.

THIS SURVEY IS MADE FOR THE EXCLUSIVE USE OF THE PRESENT OWNERS OF THE PROPERTY, AND ALSO THOSE WHO PURCHASE, MORTGAGE, OR GUARANTEE THE TITLE THERETO WITHIN ONE (1) YEAR FROM DATE HEREOF.

SIGNED

Gerald E. Casey  
Registered Land Surveyor S-1329

# PLAT OF SURVEY

**LOCATION:** W2534 Booth Lake Heights Lane, Troy, Wisconsin

**LEGAL DESCRIPTION:** Lots 3, 4, 7 and the North 15 feet of Lot 8 in FENLONS SUBDIVISION, part of the Northeast 1/4 of Section 24, Town 4 North, Range 17 East, Town of Troy, Walworth County, Wisconsin.

May 22, 1996

Revised Drawing June 3, 1996

Building Staked 10/11/96

Revised Drawing 6/28/00

Survey No. 86639

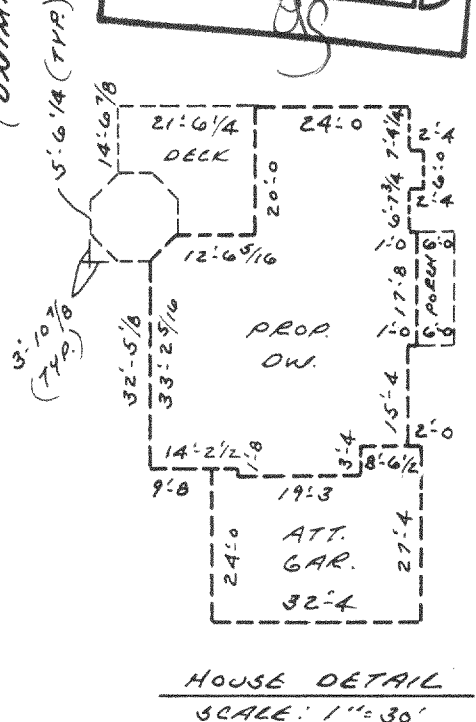
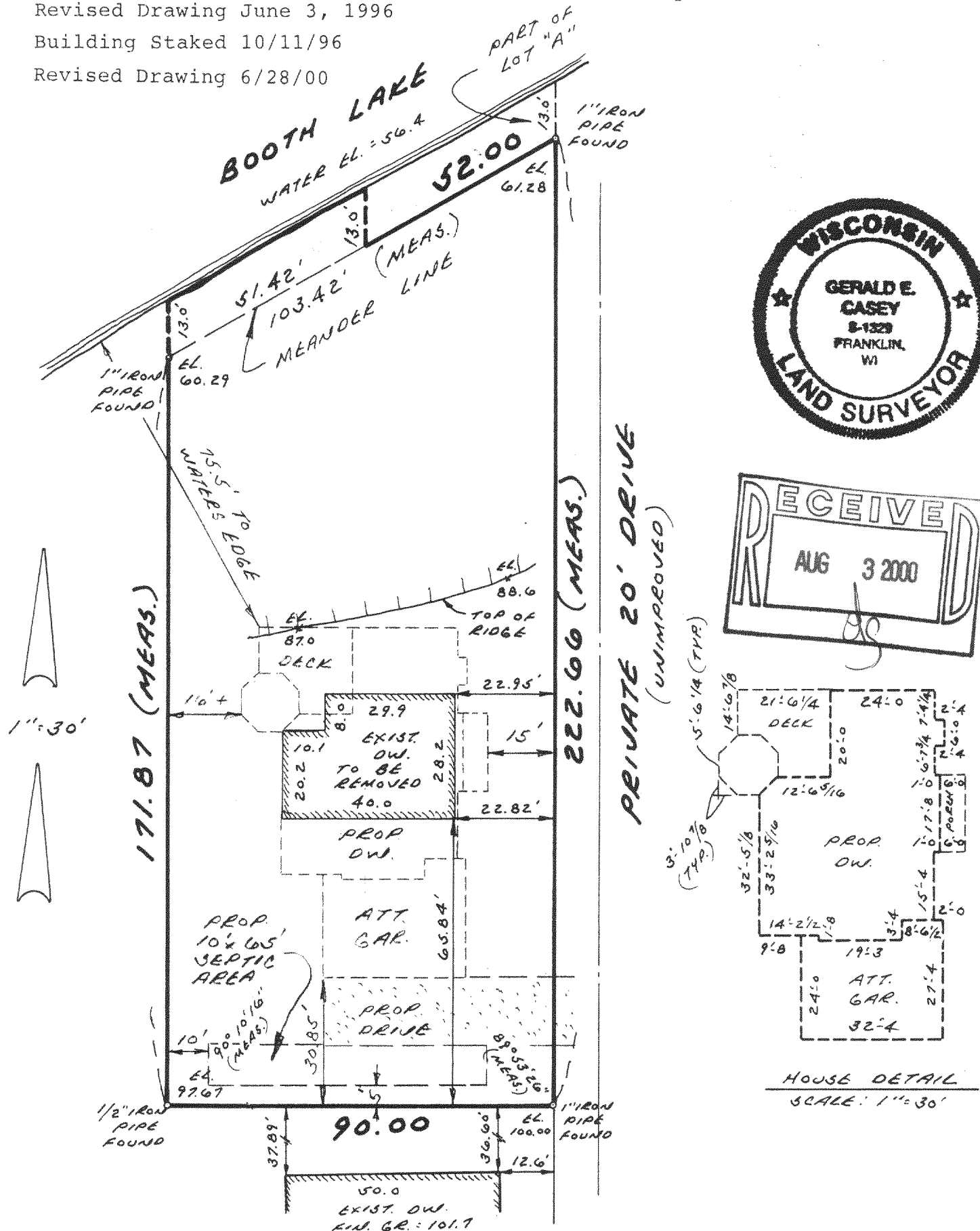

**METROPOLITAN SURVEY SERVICE, INC.**

REGISTERED LAND SURVEYORS

9415 W. FOREST HOME AVE., SUITE 202, HALES CORNERS, WI 53130

PH. 529-5380 FAX 529-9787

I HEREBY CERTIFY THAT I HAVE SURVEYED THE ABOVE DESCRIBED PROPERTY AND THAT THE ABOVE MAP IS A TRUE REPRESENTATION THEREOF AND SHOWS THE SIZE AND LOCATION OF THE PROPERTY, ITS EXTERIOR BOUNDARIES, THE LOCATION OF ALL VISIBLE STRUCTURES AND DIMENSIONS OF ALL PRINCIPAL BUILDINGS THEREON, BOUNDARY FENCES, APPARENT EASEMENTS AND ROADWAYS AND VISIBLE ENCROACHMENTS, IF ANY.

THIS SURVEY IS MADE FOR THE EXCLUSIVE USE OF THE PRESENT OWNERS OF THE PROPERTY, AND ALSO THOSE WHO PURCHASE, MORTGAGE, OR GUARANTEE THE TITLE THERETO WITHIN ONE (1) YEAR FROM DATE HEREOF.

SIGNED

Gerald E. Casey  
Registered Land Surveyor S-1329

LHF-1A  
LHF-1C

417-604